

# TODAY'S SPEAKERS

## 'THE POWER OF ART IN BEHAVIORAL HEALTH ENVIRONMENTS'



**PHILIP ROSS**

CEO & Co-founder, Safehinge Primera



**TIM A SHAW**

Artist & Co-founder, Hospital Rooms



An abstract artwork featuring a sketch of a human face on the right side, rendered with thin blue and orange lines. The face has a contemplative expression. Surrounding the face and filling the rest of the frame are various colorful brushstrokes and lines in yellow, green, blue, orange, and red. A prominent red oval shape is visible in the center-left area. The overall style is expressive and artistic.

# **Hospital Rooms**

## **Arts and mental health charity**















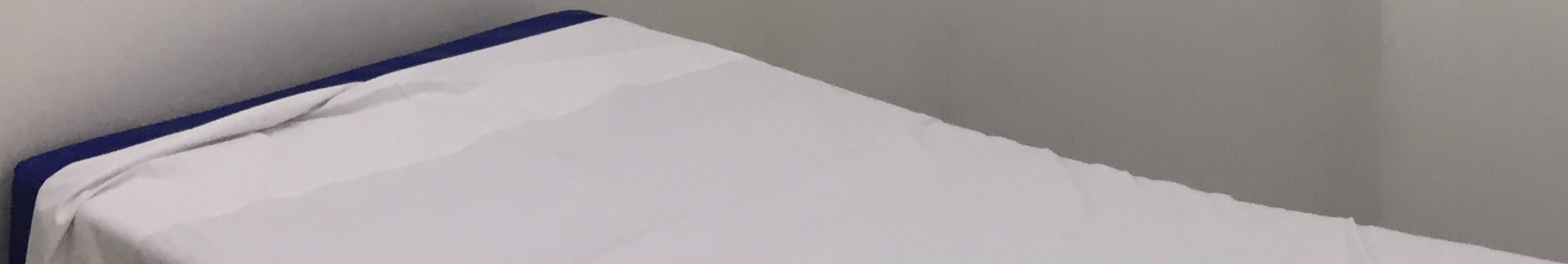









Patience is greatly underestimated.

























































Sikelela Owen, Hospital Rooms Digital Art School

















LIKE THERE IS HOPE  
AND I CAN DREAM  
OF ANOTHER WORLD

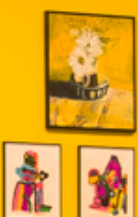
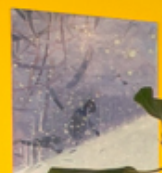





LIKE THERE IS HOPE  
AND I CAN DREAM  
OF ANOTHER WORLD





HAUSER & WIRTH

# Hospital Rooms Holding Space

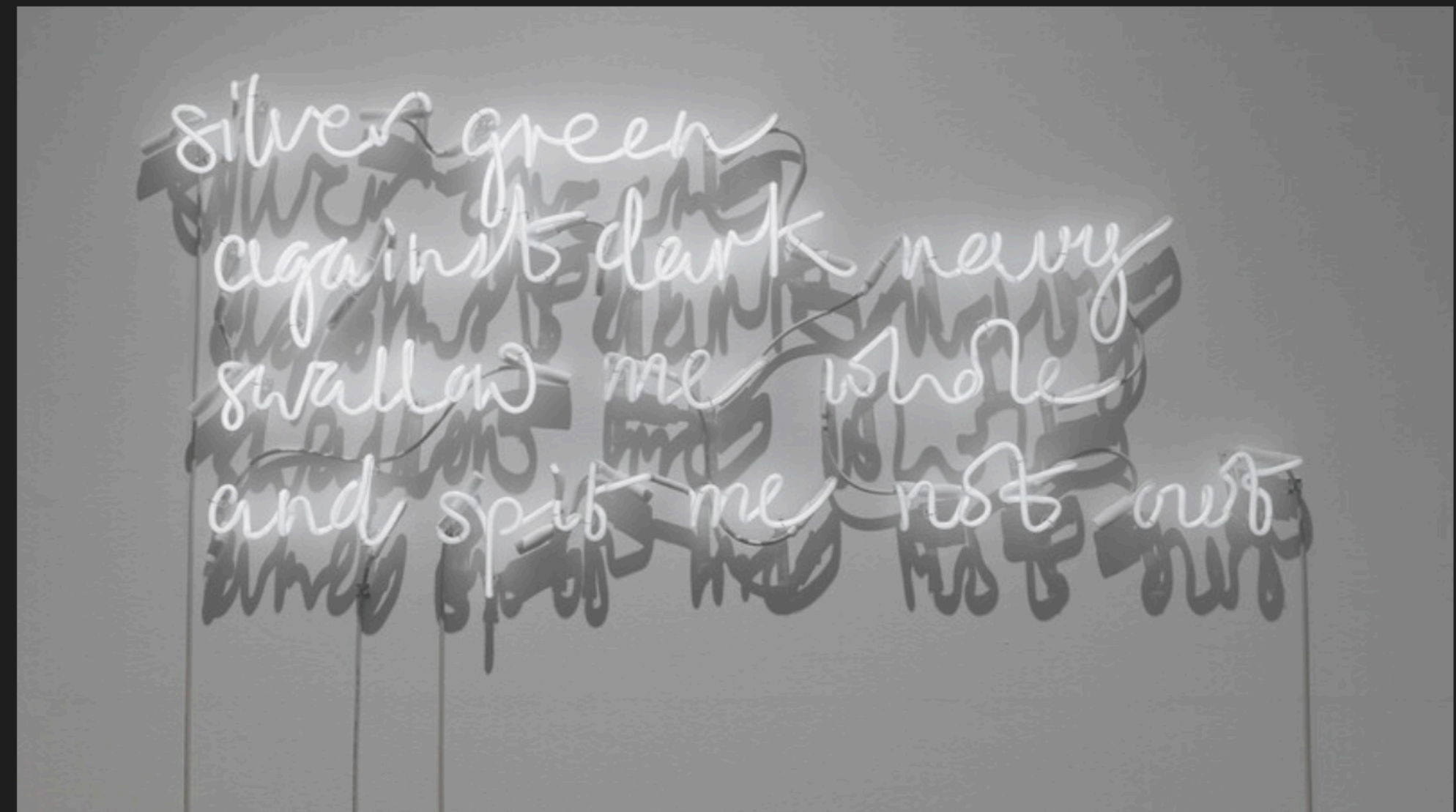

Tue – Sun, 10 am – 6 pm

17 Aug – 16 Sep 2023

London

‘As long-time supporters of Hospital Rooms, we have witnessed first-hand the extraordinary impact of their work in changing lives across NHS mental health inpatient units across the country.’—Neil Wenman



# 2022 Impact

37  
artworks

40%  
Mood Uplift

90  
artist led in  
person  
workshops

575 in person  
attendances

22  
artist led  
digital  
workshops

5348  
live online  
attendances





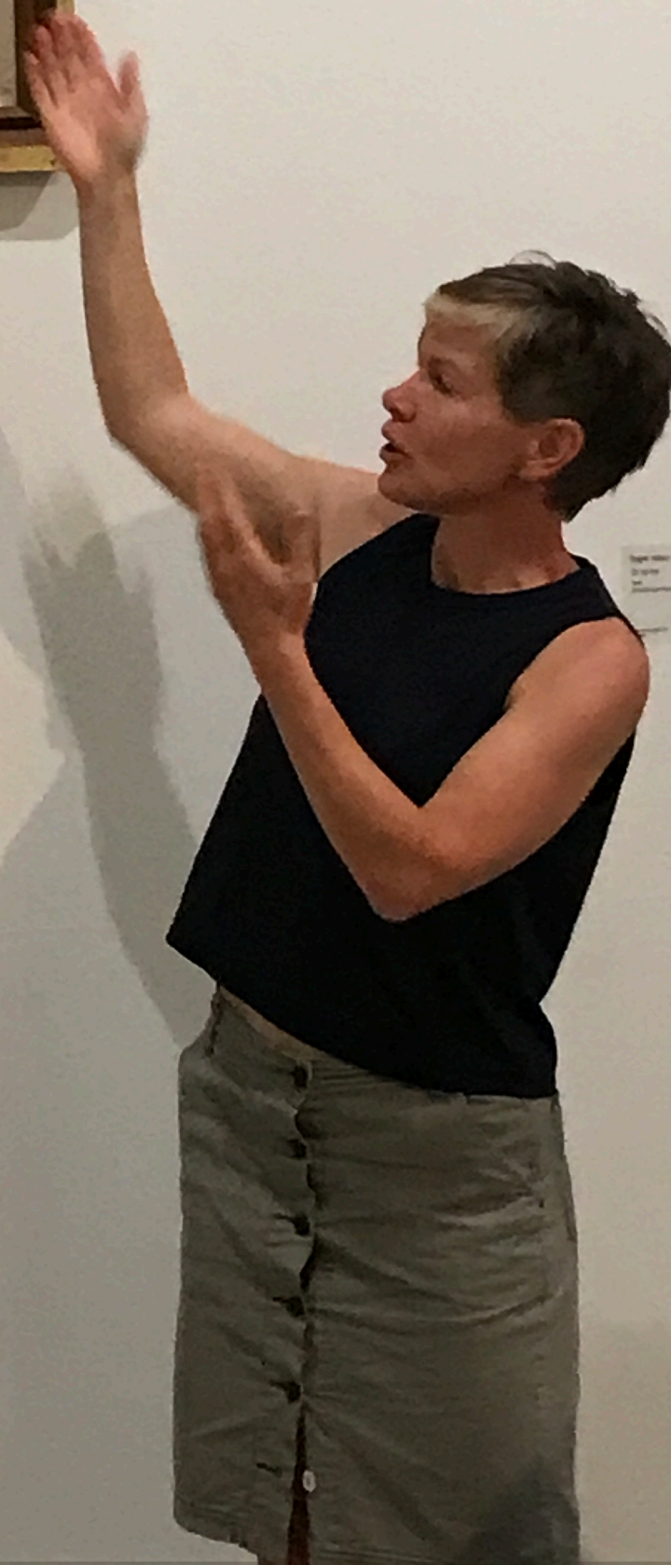
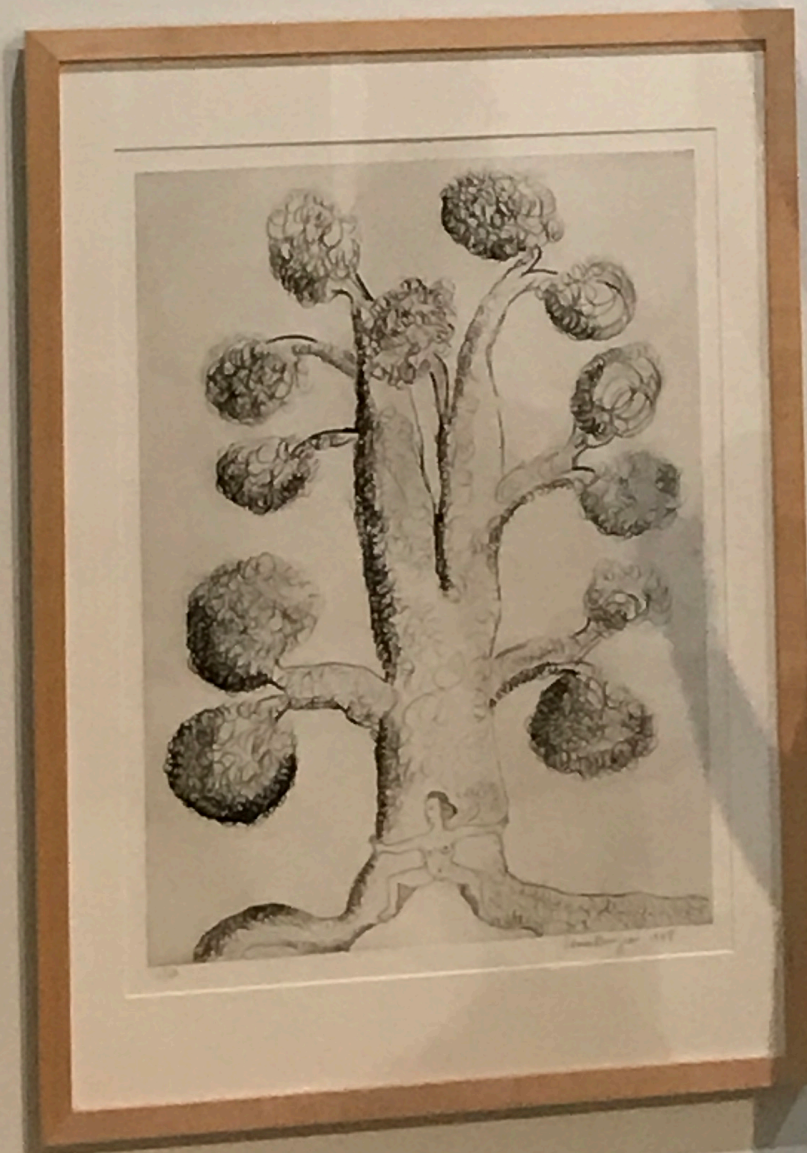







**“Art is so important for  
stimulating that sense  
of wanting to go on.”**

**PATIENT**

**MOTHER AND BABY UNIT, DEVON PARTNERSHIP TRUST**



**SAFEHINGE PRIMERA**  
**+**  
**HOSPITAL ROOMS**

**SAFEHINGE<sup>®</sup>**  
**PRIMERA**

**X**

**HOSPITAL  
ROOMS**





# BATHROOM DOOR DESIGNS

'Flags and Flares' by Tim A Shaw  
'<RBAY\VBBS>' by Charley Peters







**"THE BATHROOM DOORS ARE  
AWESOME! THEY TRANSFORM  
OUR UNIT INTO A WARMER PLACE  
BY MAKING IT FEEL LESS LIKE A  
PSYCH UNIT"**

**BEHAVIORAL HEALTH UNIT DIRECTOR AT PENN HIGHLANDS HUNTINGDON**

A photograph of a bathroom door in a hallway. The door is white and has a colorful, abstract patterned curtain hanging over it. The curtain features a mix of blue, yellow, orange, and green lines and shapes. The hallway has light-colored walls and a light-colored floor. A black baseboard is visible along the wall. To the right of the door, there is a white door with a gold handle.

**Over \$15,000  
donated in 2022**



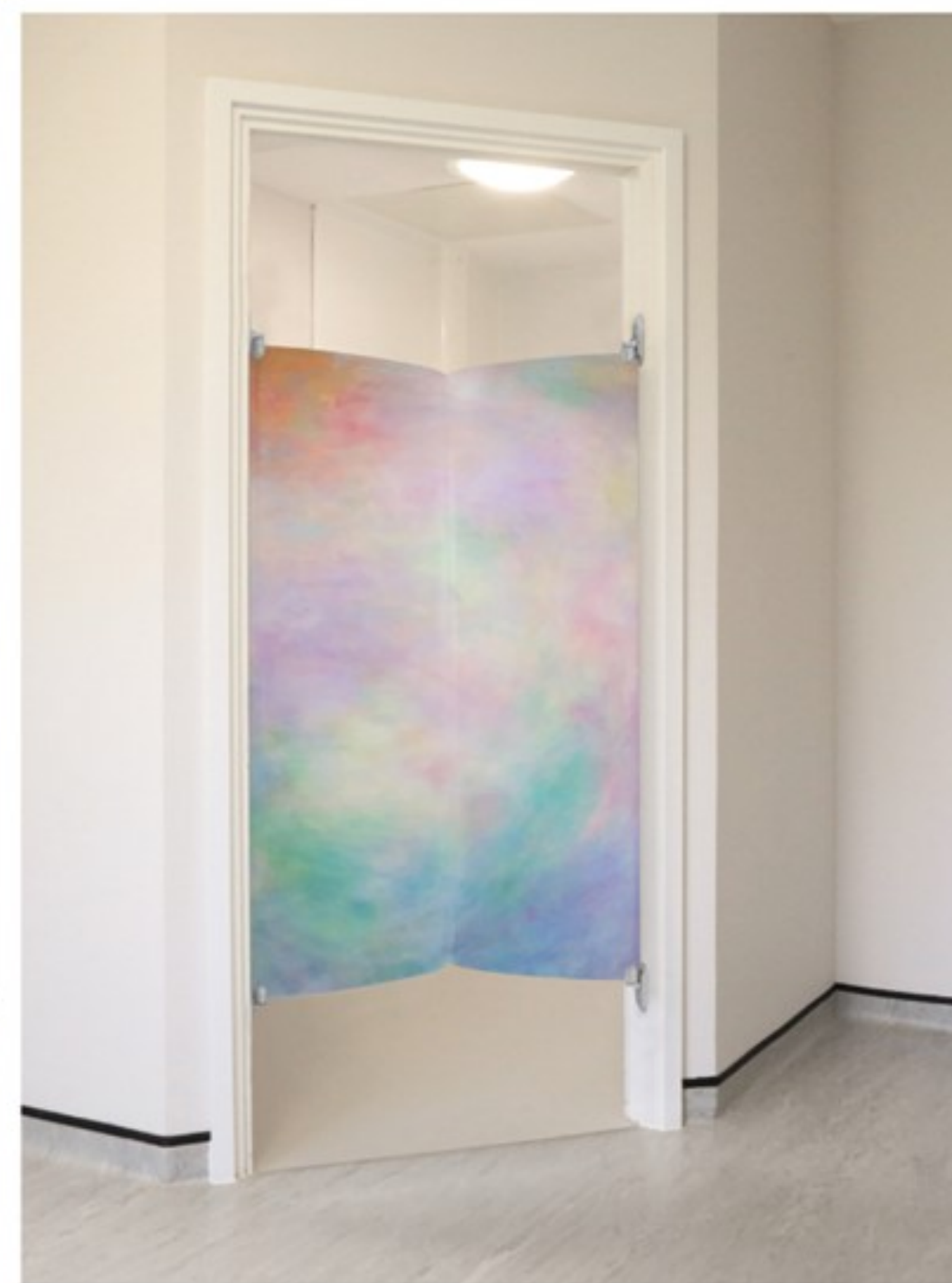

## **NEW DESIGNS BY HOSPITAL ROOMS**

Artist - Yukako Shibata





1



2

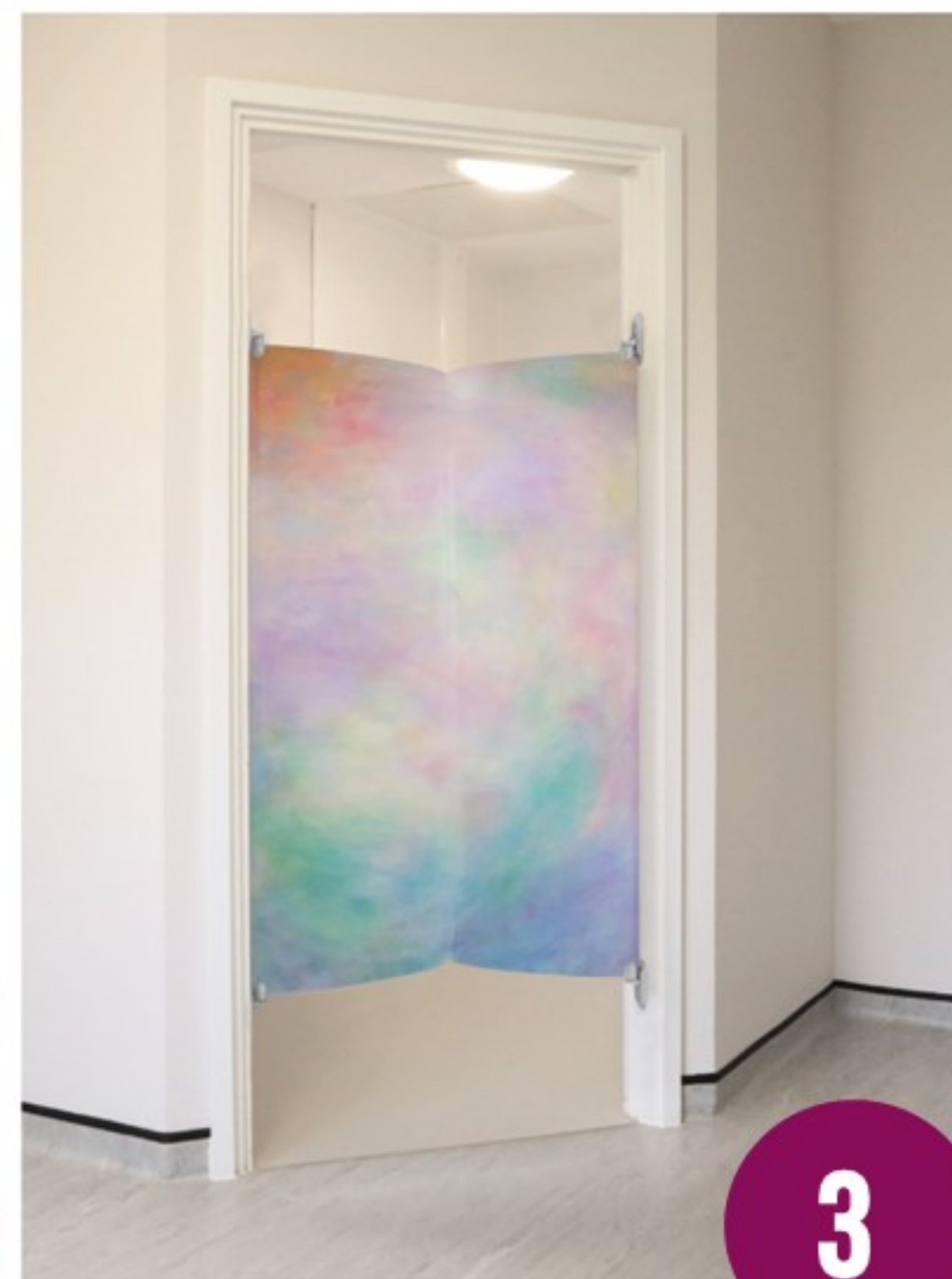

3

## **NEW DESIGNS BY HOSPITAL ROOMS**

Artist - Yukako Shibata



The background of the slide is filled with a dense pattern of small, colorful, pill-shaped confetti in shades of blue, green, yellow, orange, and pink. A large, solid purple semi-circle is positioned on the left side, partially overlapping the confetti pattern.

**THANK YOU!**

**QUESTIONS?**

**[inquiries@safehingeprimera.com](mailto:inquiries@safehingeprimera.com)**